



Republic of the Philippines
Bangsamoro Autonomous Region in Muslim Mindanao
Ministry of Basic, Higher and Technical Education
Cotabato City



Office of the Minister

REGIONAL MEMORANDUM

No. 716
Series of 2023

TO : **ABDULLAH P. SALIK, JR.** Director General for Basic Education
JOHNNY G. BALAWAG, Director, Bureau of Basic Education
YUL ADELFO V. OLAYA, Chief, Curriculum & Instruction Division
DR. ANWAR Z. SALUWANG, Focal, AKAP Bangsamoro Program
REGIONAL TECHNICAL WORKING GROUP ON ACCESS

SCHOOLS DIVISION SUPERINTENDENTS (Lanao del Sur I and II,
Maguindanao del Sur, Maguindanao del Norte, Basilan, Lamitan
City, Sulu, & Tawi-Tawi)

CATCHMENT SCHOOL HEADS OF THE AKAP LEARNING CENTERS
ALL OTHERS CONCERNED

FROM : **MOHAGHER M. IQBAL**
Minister

SUBJECT : **ADM-AKAP BANGSAMORO PROGRAM IMPLEMENTATION FOR SY
2023-2024**

DATE : September 6, 2023

1. The Ministry of Basic, Higher and Technical Education's (MBHTE) **Abot-Kaalaman sa Pamilyang (AKAP) Bangsamoro Program**, a program on education access that is part of the Alternative Delivery Mode (ADM), is continuously engaging with its partners in ensuring delivery of accessible and quality education to the Bangsamoro learners. Its primary objective is to provide access to education to school-aged children in the school-less barangays specially those communities located in geographically-isolated, disadvantaged, and conflict-affected (GIDCA) areas.
2. From April to June 2023, a joint monitoring was conducted by the Regional and Division Access Technical Working Groups (TWG) to assess the implementation of the program in AKAP areas across the region.
3. Upon deliberation of the results of the above-mentioned monitoring activity, the following shall be implemented for SY 2023-2024:
 - a. Mainstreaming of AKAP-Bangsamoro learners in areas where learning centers are located in barangays with an existing public school. **List of LCs to be mainstreamed is in Annex A.**
 - b. Clustering of learning centers that are in close proximity to each other. **List of LCs to be clustered is in Annex B.**



Republic of the Philippines
Bangsamoro Autonomous Region in Muslim Mindanao
Ministry of Basic, Higher and Technical Education
 Cotabato City



Office of the Minister

- c. Multigrade Learning Modality will be implemented in AKAP Learning Centers having minimal number of enrolled learners. **List of LCs with Multigrade is in Annex C.**
4. Continue implementation of current ADM- AKAP modality in identified learning Centers.
5. The schools division superintendent, ADM Division Coordinator, and its TWG on Access will inform the respective municipal and barangay LGUs.
6. Should you have concerns or other inquiries, kindly contact Dr. Anwar Z. Saluwang,, ADM-AKAP Program Focal Person, at mobile no. 0917-307-9048.
7. For information, guidance, and compliance.

Bangsamoro Autonomous Region in Muslim Mindanao
 Ministry of Basic, Higher and Technical Education
OFFICE OF THE MINISTER

RELEASED

BY: Hajir
 DATE: 11 SEP 2023
 TIME: 8:25 AM
 Ctrl. No. 2023-09-073

By Authority of the Minister
MOHAGHER M. IQBAL:

[Signature]
HARON S. MELING
 Deputy Minister

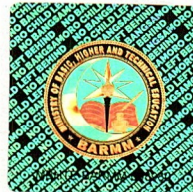

Republic of the Philippines
 Bangsamoro Autonomous Region in Muslim Mindanao
 Ministry of Basic, Higher and Technical Education
INFORMATION AND COMMUNICATIONS DIVISION
 Office of the Minister
RELEASED
 By: Markin
 Date: SEP 11 2023
 Time: 8:30 AM
 Control No. 2023-09-073



Annex A**Learning Center to be mainstreamed to nearest Elementary School**

Barangay	Learning Center	Grade Level	Elementary School
1. Tawi-Tawi Division			
Tandubas	Baliongan LC	Kinder and Grade 1	Tanduh Bato PS
2. Maguindanao Del Sur Division			
Datu Salibo	Magaslong LC	Kinder to Grade 3	Lintukan ES
Shariff Saydona Mustapha	Libutan LC	Kinder to Grade 3	Libutan ES
3. Lanao Del Sur 2 DIVISION			
Balabagan	Batuan LC	Kinder to Grade 3	Balabagan ES
Sultan Dumalondong	Buta Sumalindao LC	Kinder to Grade 3	Malalis ES
Calanogas	Ngingir LC	Kinder to Grade 3	Calanogas ES
Calanogas	Pindolonan LC	Kinder to Grade 3	Pindolonan PS
Tubaran	Riantaran LC	Kinder to Grade 3	Buribid ES/Beta ES

Annex B

List of Learning Centers to be Clustered in LANA O DEL SUR 1

Municipality	No	Clustered Learning Centers	Learning Centers
Tagoloan II	1	Sigayan LC Cluster	Sigayan LC
			Cadayonan LC
			Pob. Tagolowan LC
Tagoloan II	2	Dagonalan LC Cluster	Dagonalan LC
			Bagoainged LC
Tagoloan II	3	Malingon LC Cluster	Malingon LC
			Kalilangan LC
			Kitao-an LC
Tagoloan II	4	Bantalan LC Cluster	Bantalan LC
			Gayakay LC
			Mamaan Pagalongan LC

ANNEX C

Learning Centers with Multigrade Classes

MUNICIPALITY	Catchment School	School Head	NO.	Learning Centers with MULTIGRADE Learners	Mode of Delivery SY:2023-2024
BASILAN DIVISION					
AKBAR	AKBAR ES	MERIAM S. AMMANG	1	PANGENGAN LC	K & Gr.1 Gr. 2 & 3
			2	MANGUSU LC	K & Gr.1 Gr. 2 & 3
AL-BARKA	BATO-BATO ES	HAJID KABUKISAN	3	APIL-APIL LC	Gr. 1 & 2
LANTAWAN	TAIRAN ES	JOVEN E JAGOH	4	LAWILA LC	K & Gr.1 Gr. 2 & 3
			5	PANTALAN TAIRAN LC	Gr. 2 & 3
MALUSO	UPPER TABERLONGAN ES	AURORA F. CATIGUM	6	CALANG KAPISAHAN LC	Gr. 2 & 3
MOH. AJUL	LANGUYAN ES	MARILOU MARILYN	7	LANGGUNG LC	Gr. 1 & 2
SUMISIP	TUMAHUBONG CES	MOH. SHARIB HADJALA	8	BAIWAS LC	K & Gr.1 Gr. 2 & 3
					Gr. 2 & 3
LAMITAN CITY DIVISION					
LAMITAN CITY	BOHENANGE ELEM. SCH.	LURLAINE L. UNABIA	9	BOHENANGE LC	Gr.2 & 3
SULU DIVISION					
PARANG	SILANGKAN ES	NURUNNIHAR B. LEE	10	DUYAN KABAO LC	K & Gr.1
PARANG	SAMPUNAY PS ANNEX I	PIAKSAH A. SANOH	11	LANAO DAKULA LC	K & Gr.1
PANAMA O	LUMBAAN MAHABAH ES	NURSIBA B. ARIP	12	BULI BAWANG LC	K & Gr.1
	PANGLIMA AGGA CS	HJA. MAIDA A. ASIRI	13	DATAG LC	Gr.1 & 2
	KANDANGAN PRIMARY SCHOOL	PADIYA G. BAKIL	14	KANDAYOK LC	Gr.2 & 3
	TAYUNGAN ES	LORNA IRAJI	15	KAWASAN LC	K & Gr.1
	BULANGSIH ES	KINILMI P. AUKASA	16	LAKIT LC	K & Gr.2
INDANAN	PALAN ES	HJA. SARAH HAYUDUNI Y.	17	BANGALAN LC	K & Gr.1 Gr.2 & 3
	BWANSA ES	NURSALYN S. MUAMMIL	18	SITIO MANGALIS LC	K & Gr.1 Gr.2 & 3
PATIKUL	PANGLIMA MISUARI ES	ABRAHAM SADDALANI	19	JATI TUNGGAL LC	K & Gr.1
	LAPA ES	UJOD B. TIMBANGSUG	20	KAPOK-PUNGGOL LC	Gr.2 & 3
				LABAH LC	K & Gr.1
	LIDUNG ES	HASHIMA S. NASARANI	21	LANTONG LC	K & Gr.1
	LOWER TAMBAKING PS	ARMINDA M. APANG	22	LUNGGANG LC	K & Gr.1
	DATU BAHJIN CES	ANDAN TAMMANG	23	PANGLAYAHAN	K & Gr.1
LUGUS	TANGKULAN PS	MUSLIMA L. URAO	24	MANTAN LC	K & Gr.1
OMAR	TALUK TALUK ES	ABDULMIAD A. ADJIRUDDIN	25	SITIO BITINAN LC	K & Gr.1
TAWI-TAWI DIVISION					

Bongao	Paniongan Elem Sch.	Nurmina Lajarani	26	Vendex LC	Gr.2 & 3
	Ungus-Ungus Elem. Sch.	Abdulwahab Abdulkadil	27	Hja Nuridjan Montay2	Gr.2 & 3
	Tanghal Bahih ES	Padwin Kimson	28	Luuk-Tulay LC	Gr.1 & 2
Tandubas	Sallangan ES	Llenada Tusay	29	Hji Pendatun Salih	Gr. 2 & 3
	Tandubato PS	SARABI, AL-RADEN	30	Paropdop LC	K & Gr.1 Gr.2 & 3
Panglima Sugala	Lubbok Elem School	RADJAB, ANAMARIE	31	Buan Floating	K & Gr.1 Gr. 2 & 3
MAGUINDANAO DEL SUR DIVISION					
Talayan	TAMAR ELEM. SCHOOL	DIOSCORO EBALLES	32	Kidate LC	Grade 2 & 3
			33	Timbaluan LC	Gr.1 & 2
			34	Lanting LC	Gr.2 & 3
			35	Buboguiron LC	Gr.2 & 3
SHARIFF AGUAK	LAPOK ELEM. SCHOOL	EMEDIA L. RAYMUNDO	36	Mungkas (Malingao)	Gr.1 & 2
			37	Bialong LC	Gr.1&2
Sultan sa Barongis		HERMILEX KAPUSAN	38	Damagi LC	Gr.2 & 3
MAGUINDANAO DEL NORTE DIVISION					
Parang	MAC. ALEGADO MEM. ES	MAISARA D. SALAZAR	39	Moropoint LC	Gr.2 & 3
		ROBERTO Y. RAMOS	40	BATOG LC	Gr.2 & 3
Sultan Kudarat	BULIBOD E/S	MAYSAHARA MASTURA E.	40 41	Katamlangan LC	K & Gr.1 Gr.2 & 3
Upi	LAHANGKEB E/S	EMILY O. MARCIAL	42	Bugaran LC	Gr.2 & 3
Datu Odin Sinsuat	DALICAN PILOT E/S	TANTO D. SUMAGKA	43	Dados LC	Gr.2 & 3
LANAO DEL SUR I - DIVISION					
Kapai	DIMUNDA PS	NORMALYN LANTONG	44	Gadongan LC	K & Gr.1 Gr.2 & 3
			45	Babayog LC	K & G.1 Gr.2 & 3
	Pindolunan Parao PS	SARIFE LANTONG	46	Pantaon LC	K & Gr.1 Gr.2 & 3
			47		
Piagapo	UDALO ES	PAULINGAN SULTAN	48	Tapurog LC3	Gr.2 & 3
			49	Tapurog LC3	Gr.2 & 3
			50	Tapurog LC4	Grade 3
			51	Lininding LC	Gr.2 & 3
	TALAO ES	MAISARA MANALOCON D.	52	Talao LC	Gr. 2 & 3
DATUCAUPATAN	ALIAH MANARONDONG B.	53	Palacat LC	Gr. 2.&3	
Tagoloan II	MIMBAGUIANG ES	Pinamily Malna	54	Kalilangan LC	K & Gr.1
			55	Bantalan	Gr. 2 & 3
LANAO DEL SUR 2 DIVISION					
Marogong	MAROGONG CES	JAMAIYA MARUHOM	56	Cahera LC	K & Gr.1